

EXISTING BUILDING PLAN

For
MAHATMA COLLEGE

Plot bounded Station Road, Suratnagar, Tehsil - Lalsod, Dist - Dausa.
 AT Revenue No. 580/468, Gopal-Malgunes, Tehsil - Dausa, Dist - Dausa.
 Building Ground floor Area : (95'-0" x 52'-9") + (32' x 41'-00") = 4805.75 + 1320.0 = 6245.75 Sqft

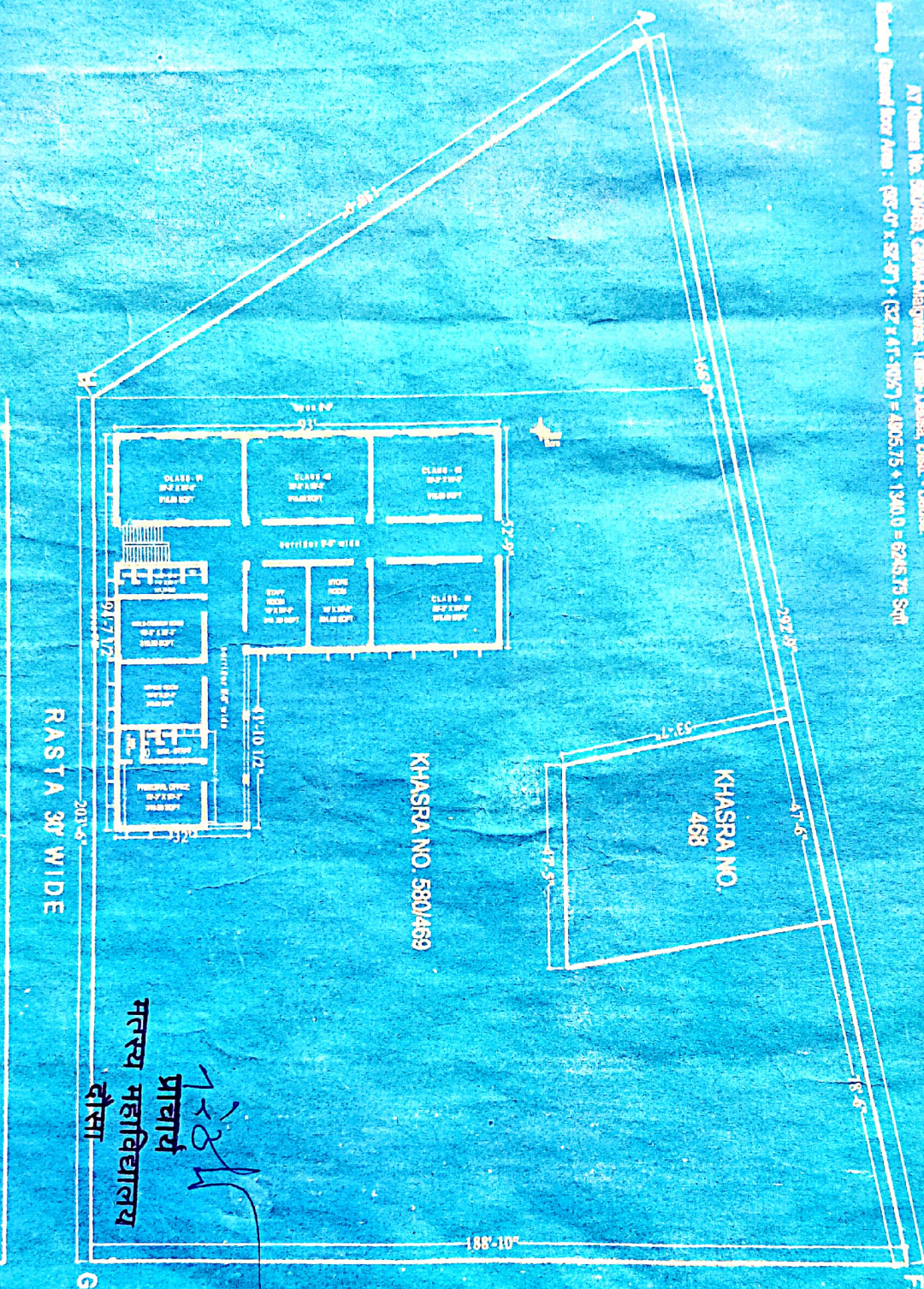

महत्स्य महाविद्यालय
 प्राचार्य
 दौसा

BT ROAD TO RODHA VILLAGE

अध्यक्ष
 श्री वैपलावत शिखण समिति
 प्रा.पं. सुरतपुरा, तह. बालसोट (दौसा)

श्रीगोपालन कविता श्रीवा

सहायक अभियंता
 (जो. ए. आर. सी. भा.)
 राज. वि. उपखण्ड प्रथम-दौसा

प्राचार्य
 श्री
 महत्स्य महाविद्यालय, दौसा (दौसा)



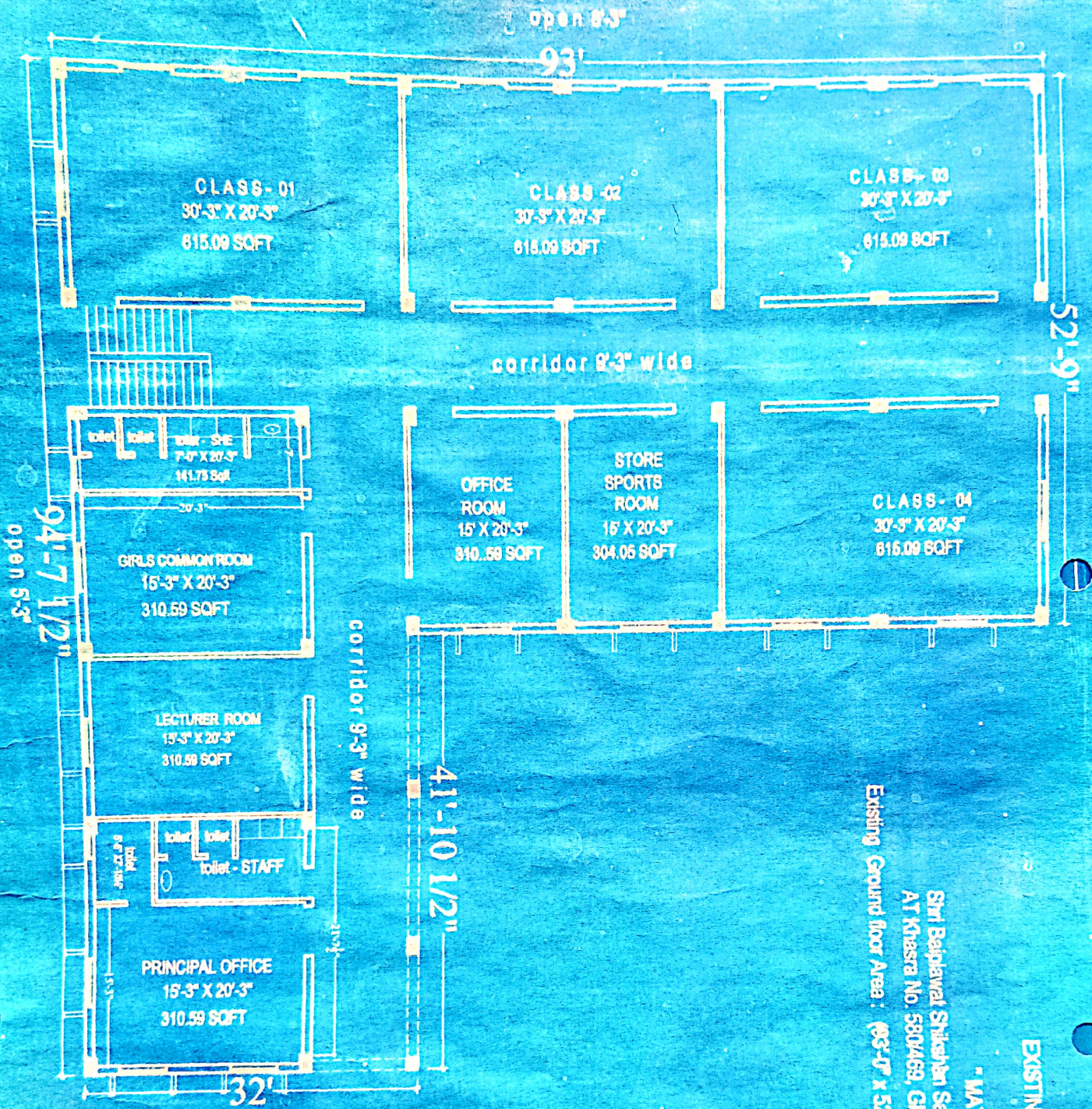

Existing Ground floor Area : $(95'-0" \times 52'-9") + (32' \times 41'-10\frac{1}{2}') = 4905.75 + 1340.0 = 6245.75 \text{ Sqft}$

EXISTING BUILDING PLAN
For
" MATSYA COLLEGE "

Smt Bajipalwal Shikshan Samiti, Suratpura, Tehsil-Lalsot, Distt. - Dausa.
At Kharsa No. 580/469, GRAM-Malgawas, Tehsil- Dausa, Distt. - Dausa.

Dr. ...
Principal
Matsya College

(Dr. ...)
Principal
Matsya College

मतस्य महाविद्यालय
दौसा

श्री ...
Principal
Matsya College

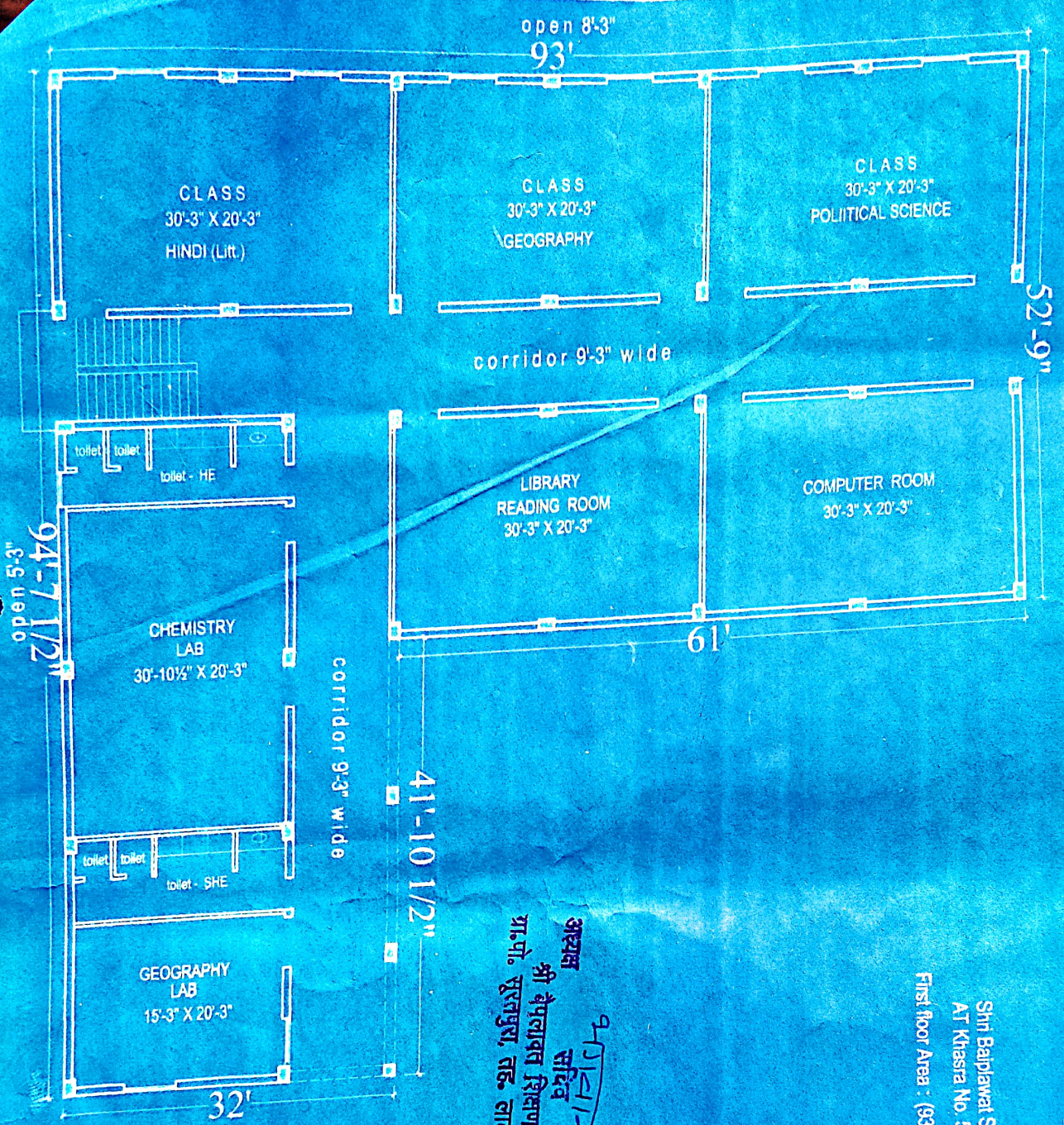

EXISTING BUILDING PLAN

For
"MATSYA COLLEGE"

Shri Balplawati Shikshan Samiti, Surajpura, Tehsil- Lalsot, Distt. - Dausa.
AT Khasra No. 580/469, GRAM-Malgawas, Tehsil- Dausa, Distt. - Dausa.

First floor Area : $(93'-0" \times 52'-9") + (32' \times 41'-10\frac{1}{2}')$ = 4905.75 + 1340.0 = 6245.75 Sqft

अध्यक्ष
श्री वैपलावती शिक्षण समिति
प्रा.पो. सुरजपुरा, तह. लालसोटी (दौसा)

सहायक अभियन्ता
श्री. वि. वि. उपखण्ड प्रथम-दौसा

प्राचार्य
मत्स्य महाविद्यालय
दौसा

 <p>SANKAR PROJECTS CONSULTANTS PVT. LTD. WWW.SANKARPROJECTS.CO.IN 91-9414277447</p>	
<p>PROJECT TITLE: EXISTING BUILDING PLAN MATSYA COLLEGE DAUSA DAUSA</p>	
<p>DRAWING TITLE: FIRST FLOOR</p>	
SCALE:	DATE:
NTS	16.07.2021
DR BY:	

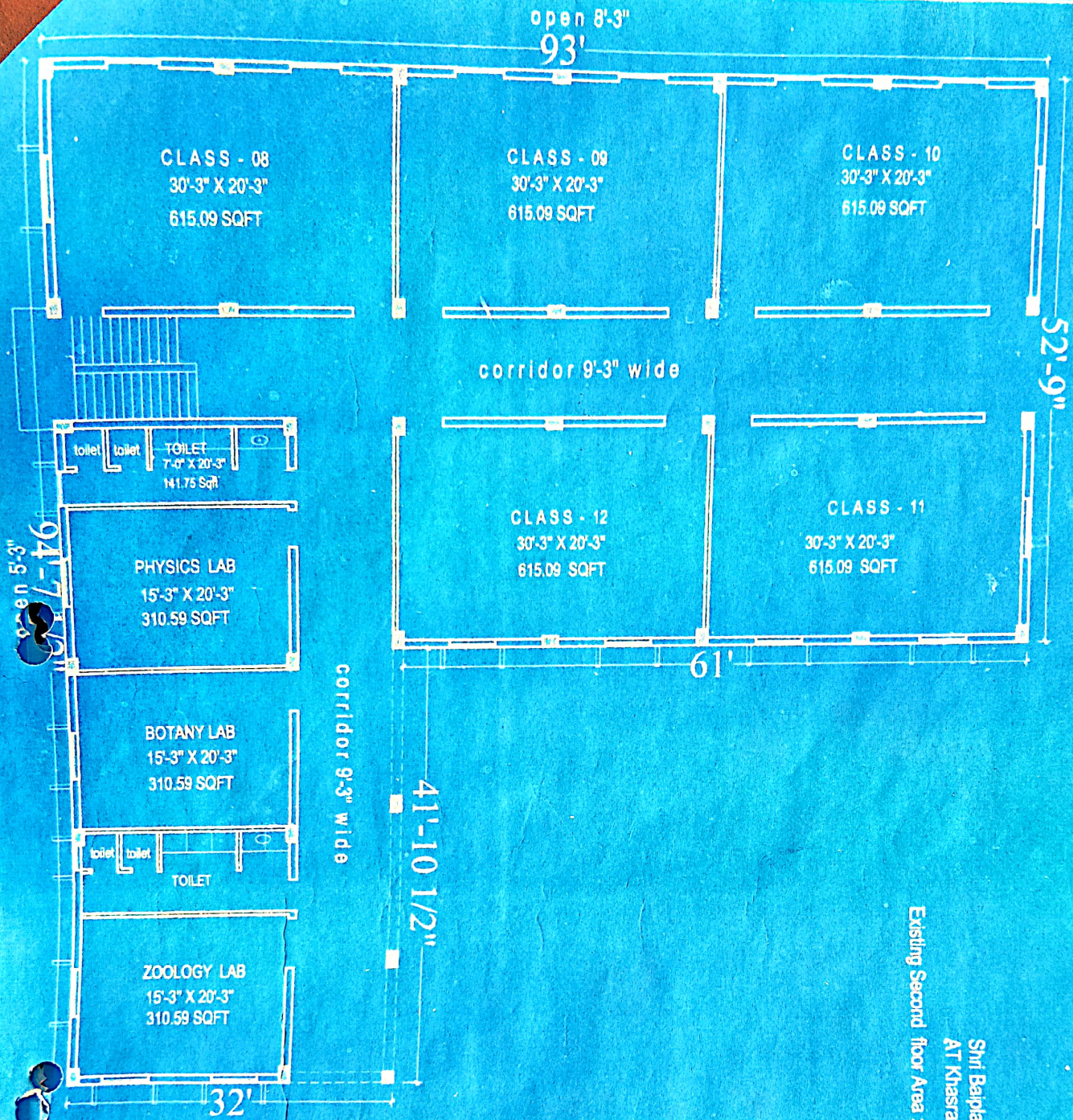

Existing Second floor Area : $(93'-0" \times 52'-9") + (32' \times 41'-10\frac{1}{2}') = 4905.75 + 1340.0 = 6245.75 \text{ SQFT}$

EXISTING BUILDING PLAN
For
"MATSYA COLLEGE"

Sri. Balrajwari Shikshan Samiti, Surajpura, Tehsil: Lakod, Dist: Dausa.
AT Khadra No. 580/469, GRAM-Malgwas, Tehsil: Dausa, Dist: Dausa.

मत्स्य महाविद्यालय
दौसा

7/2/21

अध्यक्ष
श्री. वैष्णव शिवाजी
शा.पो. सुरजपुरा, तह. बालसोट (दौसा)

अभिभावक समिति

सहायक अभियन्ता
सा. नि. वि. चण्डीपुर प्रथम-दौसा

(डी. आर. शर्मा)
[Signature]

श. कृष्ण किशोर शर्मा
सहायक अभियन्ता

[Signature]

